

-OF-

SURVEY FOR: ANDREW SZYMANSKYJ, SR.

- ◎ FOUND 2-3/8" O.D. IRON PIPE
- FOUND 1-5/16" O.D. IRON PIPE
- ♂ FOUND 1" O.D. IRON PIPE
- ↘ FOUND 5/8" DIA. IRON ROD
- SET 1-5/16" O.D. IRON PIPE
(UNLESS OTHERWISE NOTED)
- ♂ SET 4" MAG HUB IN TREE
- ↘ SET 3/4" DIA. IRON ROD
- () RECORDED AS

Corner lands in the midst
of wetland shrubbery. Set
line stake as shown.

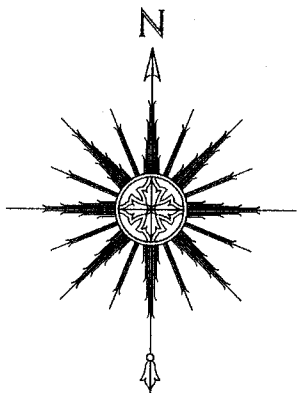

SCALE: 1" = 30'

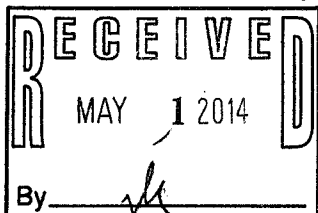
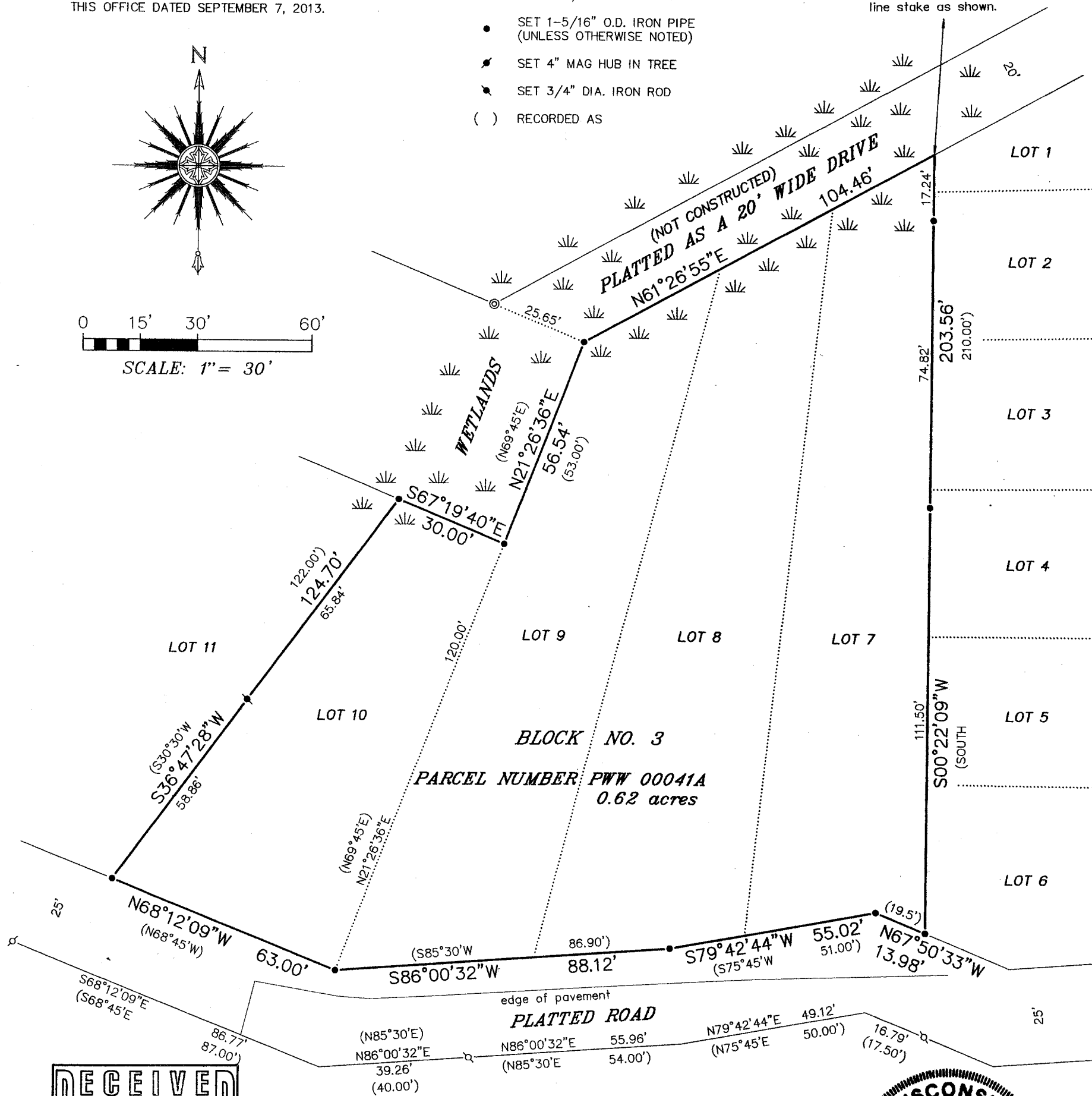

"I HEREBY CERTIFY THAT I HAVE SURVEYED THE ABOVE DESCRIBED PROPERTY AND THAT THE ABOVE MAP IS A CORRECT REPRESENTATION THEREOF AND SHOWS THE SIZE AND LOCATION OF THE PROPERTY, ITS EXTERIOR BOUNDARIES, THE LOCATION OF ALL VISIBLE STRUCTURES AND DIMENSIONS OF ALL PRINCIPAL BUILDINGS THEREON, BOUNDARY FENCES, APPARENT EASEMENTS, ROADWAYS AND ENCROACHMENTS, IF ANY."

"THIS SURVEY IS MADE FOR THE USE OF THE PRESENT OWNERS OF THE PROPERTY, AND THOSE WHO PURCHASE, MORTGAGE, OR GUARANTEE THE TITLE THERETO WITHIN ONE YEAR FROM DATE HEREOF "

SATTER SURVEYING, LLC
LAND SURVEYS, MAPPING AND PLANNING
272 ORIGIN STREET
BURLINGTON, WI 53105
262-661-4239

NOTE: LOT LINES WERE ESTABLISHED USING A COMBINATION OF THE BEARINGS AND DISTANCES FOUND ON THE EXISTING SUBDIVISION PLAT OF WILMER GROVE BEACH, BEARINGS AND DISTANCES FOUND ON PREVIOUS SURVEYS ON FILE WITH THE WALWORTH COUNTY REGISTER OF DEEDS OFFICE AND ALSO EXISTING FOUND MONUMENTATION.

NOTE: REFER TO A CURRENT TITLE REPORT FOR EASEMENTS, RESTRICTIONS OR COVENANTS WHICH MAY AFFECT THE USE OF THIS PROPERTY.

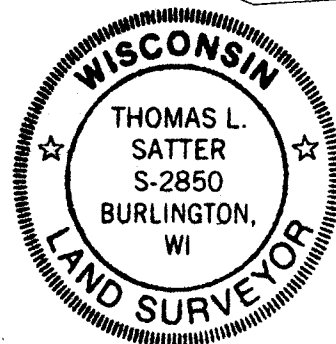

THIS IS NOT AN ORIGINAL PRINT
UNLESS THIS SEAL IS RED.

Thomas L. Satter

APRIL 12, 2014
DATE

041403-D4
JOB NUMBER

PWW -41A

418-2405